

FORK

1. A fork is a kind of double attack.
2. Attacks two or more pieces simultaneously
3. Pawn – attacks pieces diagonally on squares of same color
4. Pawns never go backwards
5. Pawn chains help support the recapture of pieces

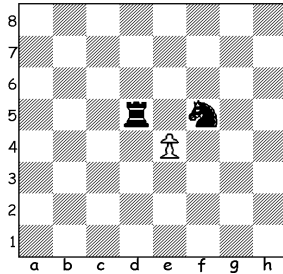

Example 1

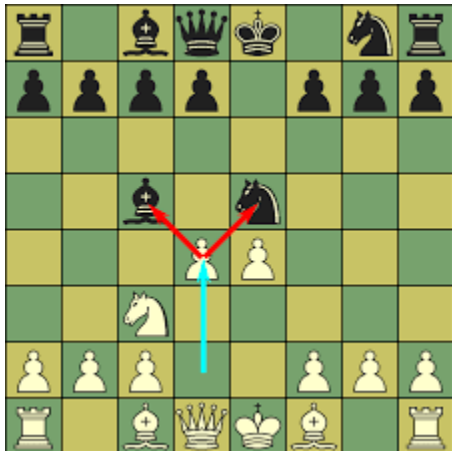

Example 2

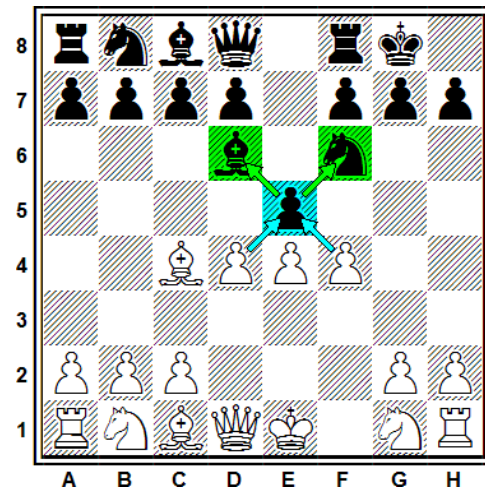

Problems: white to move and fork

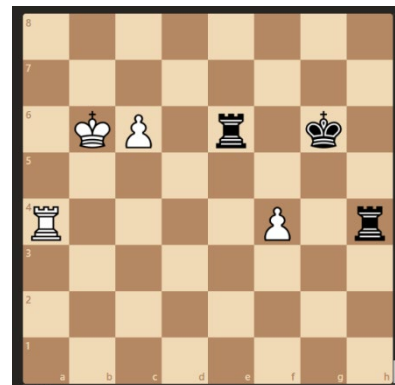

What is the pawn move?

Which two black pieces are attacked?

1. _____ 2. _____

What is the pawn move?

Which two black pieces are attacked?

1. _____ 2. _____

Problems: white to move and fork

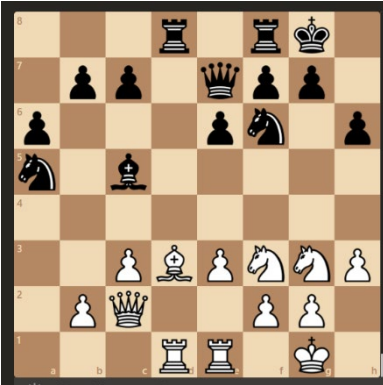

What is the pawn move?

Which two black pieces are attacked?

1. _____ 2. _____

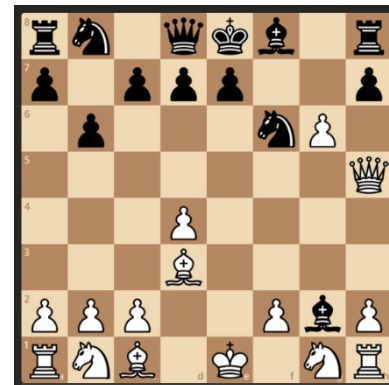

What is the pawn move?

Which two black pieces are attacked?

1. _____ 2. _____

Problems: black to move and fork



What is the pawn move?

Which two white pieces are attacked?

1. _____ 2. _____



What is the pawn move?

Which two white pieces are attacked?

1. _____ 2. _____

Problem: black to move and fork



What is the pawn move?

Which two white pieces are attacked?

1. _____ 2. _____

What does black play next?

Problem: white to move and fork in 2 moves

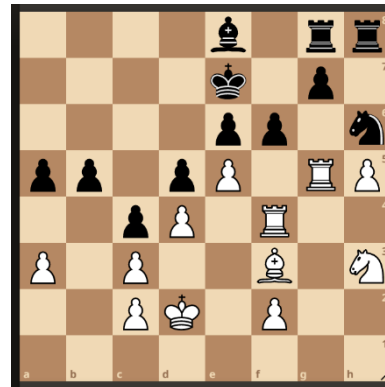

What is the first move?

What is the pawn move?

Which two black pieces are attacked?

1. _____ 2. _____